

1 Planta Baixa
1 : 50

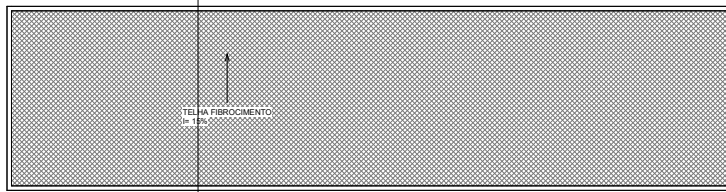

3 Telhado
1 : 50

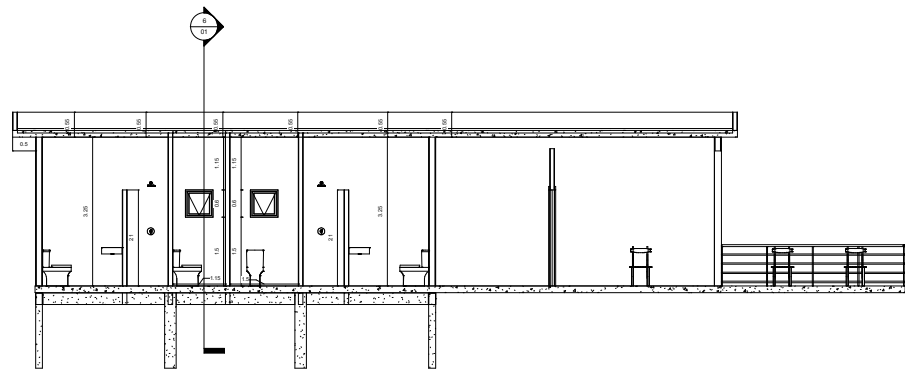

2 Corte 1
1 : 50

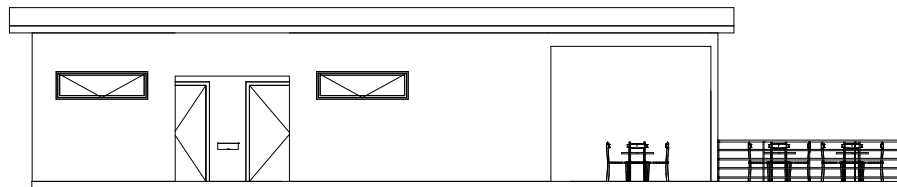

4 Fachada
1 : 50

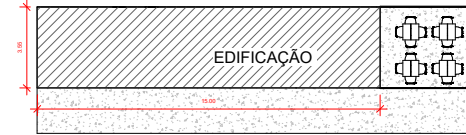

5 Implantação
1 : 100

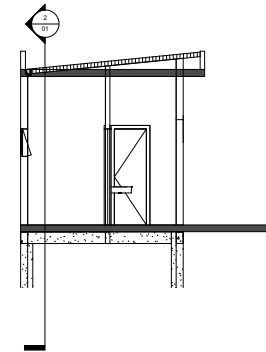

6 Corte 2
1 : 50

Salto do Itararé	
Vestibário	
VESTIÁRIO	
Número do projeto	0001
Data	Data de emissão
RESPONSÁVEL TEC	Murilo Domiciano
Área	53,25 M²
01	
Escala	Como indicado